

# **Revisiting Dr. King's Dream**

## **Five Decades after His Death:**

### **Facts, Fallacies, and Fears about the Future**

---

**2018 Mid-South Sociological Association Conference  
Birmingham, Alabama  
October 24-27, 2018**





## ***ABOUT THE COVER ARTIST***

Mr. Alan Burns is a Research Associate at the Social Science Research Center (SSRC) at Mississippi State University (MSU). He works with the Center to assist the SSRC in aspects of communication, such as newsletters, annual reports, social media management, website updates, and more. Mr. Burns completed his Master's degree in Public Policy and Administration and Bachelor's of Arts in Communication with an emphasis in Public Relations at MSU.



### **Special Thanks To:**

#### **The 2018 Program Committee:**

Jessica Abbott, *Dixie State University*  
 Anita Bledsoe-Gardner, *Johnson C. Smith University*  
 Kevin Breault, *Middle Tennessee State University*  
 Ruth Chananie, *University of Northern Iowa/University of Tampa*  
 Nicola Davis Bivens, *Johnson C. Smith University*  
 Timothy Gongaware, *University of Wisconsin – La Crosse*  
 Shelly McGrath, *The University of Alabama at Birmingham*  
 DeMond Miller, *Rowan University*  
 Earl Wright II, *University of Cincinnati*

#### **The 2018 Local Arrangements Committee:**

Theresa Davidson, *Samford University*  
 Hugh Barlow, *Samford University*  
 Lori Bateman, *The University of Alabama at Birmingham*

## MSSA PROGRAM SCHEDULE AT A GLANCE

	Title	Time	Room
	<b>WEDNESDAY, OCTOBER 24</b>		
	Executive Council Meeting I	9:00AM-12:00PM	CHAMOMILE (407)
	Breakroom Open (snacks & beverages)	12:30PM-5:00PM	SOUTH MEETING ROOM J
	Registration Table Open	1:00 PM-5:00 PM	SOUTH MEETING ROOM FOYER
1	Homicide Studies	2:00PM – 3:15PM	ROOM C
2	Food, Inequality, and Change: Stratification and Cultural Mobility	2:00PM – 3:15PM	ROOM E
3	Collective Actions Shaping Our World	3:30PM – 4:45PM	ROOM C
4	Surviving Katrina: The Experiences of Low Income African American Women	3:30PM – 4:45PM	ROOM E
5	Medical Sociology: Exploring Challenges in Health for Immigrants and Other Populations	3:30PM – 4:45PM	ROOM G
6	Race and Acts of Resistance	3:30PM – 4:45PM	ROOM I
	<b>THURSDAY, OCTOBER 25</b>		
	Light Breakfast/Break Room Open	8:30AM-11:45AM	SOUTH MEETING ROOM J
	Registration Table Open	8:30AM-4:00PM	SOUTH MEETING ROOM FOYER
7	Processes Involving the Body in Medical Sociology	9:00AM-10:15AM	ROOM C
8	Identity Work and Management	9:00AM-10:15AM	ROOM E
9	Considering Marginalized Student Populations and Concepts in Pedagogy	9:00AM-10:15AM	ROOM F
10	Topics in Victimology	9:00AM-10:15AM	ROOM G
11	Applied Sociology's Practical Side- Reports on Applied Sociological Projects	9:00AM-10:15AM	ROOM I
12	Free Trade and Community and Civic Development	10:30AM-11:45AM	ROOM C
13	Stigma Formation and Pathways in Medical Sociology	10:30AM-11:45AM	ROOM E
14	Fear of Crime and Victimization	10:30AM-11:45AM	ROOM G
15	The Sociology of Global Migration: Understanding the Root Causes and Consequences	10:30AM-11:45AM	ROOM I
	<b>Women, Gender &amp; Sexualities Caucus Lunch</b>	11:45AM-1:00PM	Atrium Cafe
	Breakroom Open (snacks & beverages)	12:30PM-5:00PM	SOUTH MEETING ROOM FOYER

16	Community Stakeholders and Food Systems	1:00PM-2:15PM	ROOM C
17	Educational Challenges Across the Life Course	1:00PM-2:15PM	ROOM E
18	Science and Technology	1:00PM-2:15PM	ROOM G
19	Women Sentenced to Life in Prison: Life Behind and Beyond Bars	1:00PM-2:15PM	ROOM I
20	Roundtable: The Unwritten Rules to Successfully Achieving Tenure and Promotion	1:00PM-2:15PM	ROOM F
21	Applied Research in Sociology	2:30PM-3:45PM	Room C
22	Community Engagement, Revitalization, and Hospitality	2:30PM-3:45PM	Room E
23	Reflections on 50 Years Since the Assassination of MLK and the Death of Du Bois	2:30PM-3:45PM	Room F
24	Inequality and Social Class	2:30PM-3:45PM	Room G
25	Challenges in the Faith Community	2:30PM-3:45PM	Room I
26	Roundtable: Incorporating Active Learning for Community College Sociology Courses	2:30PM-3:45PM	Room H
27	Environmental Sociology	4:00PM-5:15PM	Room C
28	Health and Gender: An Exploration of Gender Effects on Health Outcomes	4:00PM-5:15PM	Room E
29	Inequality in Professional, Social, and Educational Settings	4:00PM-5:15PM	Room F
30	Institutional Decision-Making and Regulation	4:00PM-5:15PM	Room G
31	The Intersection of Education, Poverty, and Social Class	4:00PM-5:15PM	Room I
32	Roundtable: Surviving Program Reviews: Tips from the Reviewed and the Reviewers	4:00PM-5:15PM	Room H
	<b>Presidents Welcome Reception (Limited FREE Drink Tickets, food &amp; cash bar)</b>	5:30PM-7:00PM	Birmingham Ballroom 1

	<b>FRIDAY, OCTOBER 26</b>		
	<b>Small &amp; Community Colleges Caucus Breakfast</b>	8:00AM-9:00AM	Atrium Cafe
	Light Breakfast/Break Room Open	8:30AM-11:45AM	SOUTH MEETING ROOM J
	Registration Table Open	8:30AM-4:00PM	SOUTH MEETING ROOM FOYER
33	Inequalities in Time and Place: Explorations of How Disparities Persist by Location	9:00AM-10:15AM	ROOM C
34	Undergraduate Research Session I- Religiosity, Religion, and Reconstruction	9:00AM-10:15AM	ROOM E
35	Engaging Students through Service Learning and Photovoice	9:00AM-10:15AM	ROOM F
36	Roundtable: Interdisciplinary Programs, Certificates, and Concentrations: Assisting Students in Crafting Effective Transcripts	9:00AM-10:15AM	ROOM H
37	The Activism of Reverend Dr. Martin Luther King Jr.	9:00AM-10:15AM	ROOM G
38	Undergraduate Research Session II- Film, Work, and Leisure	9:00AM-10:15AM	ROOM I
39	African Americans and Social Movements	10:30AM-11:45AM	ROOM C
40	Challenges Around Sexual Identity	10:30AM-11:45AM	ROOM E
41	Student Session: How Should We Remember Reverend Dr. Martin Luther King?	10:30AM-11:45AM	ROOM G
42	Undergraduate Research Session III- Immigration, Discrimination, and Civil Rights	10:30AM-11:45AM	ROOM F
	<b>Minorities Caucus Lunch</b>	11:45AM-1:00PM	<b>Atrium Cafe</b>
	Breakroom Open (snacks & beverages)	12:30PM-5:00PM	SOUTH MEETING ROOM J
43	<b>Plenary Speaker: Heidi Beirich, Southern Poverty Law Center</b>	1:00 PM- 2:15 PM	SOUTH MEETING ROOM J
44	Issues in Sentencing and Corrections	2:30PM-3:45PM	ROOM C
45	Race, Ethnicity, and the Criminal Justice System	2:30PM-3:45PM	ROOM E
46	Are They Truly Blurring the Lines? Furies as Human Animals AND Non-Human Animals	2:30PM-3:45PM	ROOM G
47	Undergraduate Research Session IV- Predicting Attitudes and Beliefs among Society	2:30PM-3:45PM	ROOM F
48	<b>Poster Session</b>	4:00-5:00 PM	SOUTH MEETING ROOM J
	<b>Pre-Banquet Cocktails (cash bar)</b>	6:00PM-6:30PM	Birmingham Ballroom 1
	<b>Annual Banquet (included with registration)</b>	6:30PM-8:30PM	Birmingham Ballroom 1

<b>SATURDAY, OCTOBER 27</b>			
	Light Breakfast/Break Room Open	8:30AM-11:45AM	SOUTH MEETING ROOM FOYER
	Registration Table Open	8:45AM-10:30AM	SOUTH MEETING ROOM FOYER
49	Sexual Abuse and Sexual Identity	9:00AM-10:15AM	ROOM C
50	The Influence of Entities and Professions: Affects in Medical Sociology	9:00AM-10:15AM	ROOM E
51	Roundtable: Midsouth Sociological Association History Focus Group Project	9:00AM-10:15AM	ROOM G
52	School Climate, Fear, and Law Enforcement	10:30AM-11:45AM	ROOM C
53	Perceptions, Attitudes, and Emotions	10:30AM-11:45AM	ROOM E
54	Crime, Deviance, and Societal Responses	10:30AM-11:45AM	ROOM G
55	Graduate Student Paper of Distinction Competition	10:30AM-11:45AM	ROOM I
	Executive Council Meeting II	12:00PM-2:00PM	BEGONIA (405)





# CITY OF BIRMINGHAM

MAYOR RANDALL L. WOODFIN

PUTTING PEOPLE FIRST



October, 2018

44<sup>th</sup> Annual MSSA Conference  
Mid-South Sociological Association  
Birmingham, Alabama

Dear Friends:

As Mayor of the City of Birmingham, it is my pleasure to welcome you to our city for the 44<sup>th</sup> Annual Mid-South Sociological Association Inc. Conference. I also want to thank Dr. Theresa Davidson for serving as the local host and coordinator of this year's conference. We are excited to welcome the incredible and intelligent talent from all over the Southeast to the heart of Alabama.

This year's theme, *Revisiting Dr. King's Dream Five Decades after His Death: Facts, Fallacies, and Fears about the Future*, is extremely pertinent in regards to the Magic City. It is impossible to separate the history of Birmingham from Dr. King and the Civil Rights Movement. While the Magic City, and America as a country, have made great strides towards equality for all people, we still have a ways to go. I am thrilled the 2018 MSSA Conference is being held in our city, one that knows firsthand the importance of fighting for justice. I am further humbled to know so many dedicated professionals are continuing to facilitate discussions regarding fulfilling Dr. King's dream.

During your time here, please explore all the city has to offer. From the steady growth of the city's commercial and industrial sectors, to the ever-expanding range of recreational, cultural and dining opportunities, you will find that the Magic City possesses a progressive spirit that's focused on putting people first.

Sincerely,

A handwritten signature in black ink that reads "R. Woodfin". The signature is stylized and fluid.

Randall L. Woodfin  
Mayor, City of Birmingham

# WELCOME

## *FROM THE OFFICE OF THE PRESIDENT*

Welcome to the 2018 Mid-South Sociological Annual Conference and Meeting. I hope all of you who attend find the sort of camaraderie, intellectual stimulation, and meaningful interaction as I always have at our conferences. I am excited for this meeting in Birmingham, which is an important historical and contemporary focal point for racial civil rights and social justice efforts. I believe you will find our organization inclusive and welcoming to all regardless of race, ethnicity, gender, class, sexuality, age, ability, and all other diverse identities and statuses.



President-Elect and Program Chair Dr. David May has gathered a stellar compilation of sessions and events that feature a wide variety of topics and perspectives from faculty, students, and professionals across the mid-south and beyond. Although many reflect this year's theme of revisiting Dr. Martin Luther King's Dream, the program also showcases a number of issues and topics that are of interest to sociologists and other social scientists and students. I encourage you to attend and participate in as many sessions and events as you can. If you are anything like me, you will go home tired but intellectually and socially re-energized and re-invigorated for the year to come.

As you may already be aware, the MSSA has a history and mission of welcoming the contributions and participation of students, junior faculty, intellectuals from small and community colleges and HBCU's, as well as teaching colleges and research universities. We appreciate and mentor individuals wherever they may be along their career paths. We welcome and encourage involvement from community professionals and social activists, and academics working in other disciplines. These characteristics of the MSSA are in large part the reason I have been involved since I was an undergraduate, and why I have dedicated years of service and plan to be involved for the foreseeable future. Organizations such as ours are rare, and I hope you find the MSSA as valuable as I have over the years.

Enjoy the city of Birmingham while you are here, enjoy the conference programming and events, and most of all, enjoy the interaction with your peers. Please consider getting or remaining involved in service work (i.e., running for office or chair positions), and/or with next year's conference program in Jackson, Mississippi. Finally, thank you, each of you, for taking the time, money, and effort to be here. You are the reason for this conference and this organization's continued success.

Sincerely,  
 Dr. Ruth A. Chananie  
 2017-2018 MSSA President  
 University of Northern Iowa/University of Tampa





**WELCOME**

**FROM THE  
PROGRAM CHAIR  
AND PRESIDENT-  
ELECT**

Welcome to the 44<sup>th</sup> Mid-South Sociological Annual Conference and Meeting. Please let me begin by expressing my gratitude to our session organizers, participants, officers, past officers, and committee chairs for their energy, assistance, and dedication to MSSA. All of you have made this conference a success, and I am excited to be a part of our collective effort. This year's program is jam-packed with many panels and other events and promises to be exciting, fun, and professionally rewarding. The theme of the 2018 meeting, "Revisiting Dr. King's Dream Five Decades after His Death: Facts, Fallacies, and Fears about the Future" is reflected in a number of paper presentations, panels, and roundtables. In addition to those panels and roundtables, there are also numerous presentations around other interesting and thought-provoking topics. These presentations are spread equally across time slots each day from Wednesday through Saturday, so that no matter what day you arrive, or how long your schedule allows you to attend, we anticipate you will find several events aligned with your research and teaching interests at this conference. We are very lucky to have a venue that provides quick, easy, same floor access to all meeting rooms for your convenience.

The program is enhanced this year with our keynote speaker, who is scheduled to speak in the Ballroom on Friday, October 26<sup>th</sup>. **As part of the theme for the conference, we have invited Heidi Beirich, Intelligence Project Director for the Southern Poverty Law Center, to conduct a plenary session around her Civil Rights work.** I'm confident her presentation will be informative and exciting; please make every effort to attend if your schedule allows. On Friday evening, we have two special events. First, our annual Poster Showcase will be on display from 4:00 p.m. – 5:00 p.m. in the Ballroom. A short time after the Poster Showcase, please plan on joining us in our annual banquet and business meeting (cost included in your registration). The food will be good, and it will be a great time to find out what is going on in our organization.

In addition to compiling a list of local restaurants and attractions to enhance your stay in Birmingham, the local arrangements committee has planned several special events for conference participants. Please check your conference bag for flyers announcing those events. As program chair for the 2018 conference, I sincerely hope you enjoy both the conference and your time in Birmingham. I want to send a special thanks to the section organizers and the local arrangements committee, who did such a great job in organizing the panels for their respective sections and getting us information about Birmingham. Please thank them as you see them at the conference. Enjoy the conference!

Sincerely,

David C. May, Mississippi State University

## MSSA PAST PRESIDENTS

**(Founded in 1975)**

2016-2017	Kevin Breault, <i>Middle Tennessee State University</i>
2015-2016	DeMond Miller, <i>Rowan University</i>
2014-2015	Anita Bledsoe-Gardner, <i>Johnson C. Smith University</i>
2013-2014	Timothy Gongaware, <i>University of Wisconsin-La Crosse</i>
2012-2013	Earl Wright, II, <i>University of Cincinnati</i>
2011-2012	Mark Konty, <i>Public Scholar</i>
2010-2011	Roma Hanks, <i>University of South Alabama</i>
2009-2010	Ollie G. Christian, <i>Southern University</i>
2008-2009	Kimberly Ann Davies, <i>Augusta State University</i>
2007-2008	Keith F. Durkin, <i>Ohio Northern University</i>
2006-2007	Carl L. Bankston III, <i>Tulane University</i>
2005-2006	Thomas Calhoun, <i>Southern Illinois University Carbondale</i>
2004-2005	Duane A. Gill, <i>Mississippi State University</i>
2004	Frank Glamser, <i>University of Southern Mississippi</i>
2003-2004	Jackie Eller, <i>Middle Tennessee State University</i>
2002-2003	J. David Knottnerus, <i>Oklahoma State University</i>
2001-2002	Obie Clayton, <i>Morehouse College</i>
2000-2001	Peter L. Heller, <i>Middle Tennessee State University</i>
1999-2000	J. Kenneth Davidson, Jr., <i>University of Wisconsin-Eau Claire</i>
1998-1999	Lin Huff-Corzine, <i>University of Central Florida</i>
1997-1998	Dennis R. McSeveney, <i>University of New Orleans</i>
1996-1997	Thomas J. Durant, Jr., <i>Louisiana State University</i>
1995-1996	Craig J. Forsyth, <i>University of Louisiana - Lafayette</i>
1994-1995	J. Steven Picou, <i>University of South Alabama</i>
1993-1994	Stanford M. Lyman, <i>Florida Atlantic University</i>
1992-1993	Arthur G. Cosby, <i>Mississippi State University</i>
1991-1992	Joy B. Reeves, <i>Stephen F. Austin State University</i>
1990-1991	Donna K. Darden, <i>Tennessee Technological University</i>
1989-1990	C. Eddie Palmer, <i>University of Louisiana - Lafayette</i>
1988-1989	William Kenkel, <i>University of Kentucky</i>
1987-1988	James K. Skipper, Jr., <i>University of North Carolina - Greensboro</i>
1986-1987	Willie Pearson, Jr., <i>Wake Forest University</i>
1985-1986	Dennis L. Peck, <i>The University of Alabama</i>
1984-1985	Marsha McGee, <i>Northeast Louisiana University</i>

1983-1984	Donald R. South, <i>University of South Alabama</i>
1982-1983	Gene Acuff, <i>Oklahoma State University</i>
1981-1982	Clifton D. Bryant, <i>Virginia Polytechnic Institute &amp; State University</i>
1980-1981	Jerome J. Salomone, <i>University of New Orleans</i>
1979-1980	Samuel E. Wallace, <i>University of Tennessee - Knoxville</i>
1978-1979	H. Paul Chalfant, <i>Texas Tech University</i>
1977-1978	Alvin L. Bertrand, <i>Louisiana State University</i>
1976-1977	Donald E. Allen, <i>Oklahoma State University</i>
1975-1976	Julian B. Roebuck, <i>Mississippi State University</i>

## 2018 MID-SOUTH SOCIOLOGICAL ASSOCIATION BOARD MEMBERS

### EXECUTIVE OFFICERS

President:	Ruth Chananie, <i>University of Northern Iowa</i>
President-Elect and Program Chair:	David May, <i>Mississippi State University</i>
Vice President:	Jessica Abbott, <i>Dixie State University</i>
Vice President-Elect:	Jason Ulsperger, <i>Arkansas Tech University</i>
Secretary-Treasurer:	Shelly McGrath, <i>University of Alabama at Birmingham</i>

### COMMITTEE CHAIRS

Committee on Membership:	Jessica Burke, <i>Francis Marion University</i>
Committee on Minorities:	Melencia Johnson, <i>University of South Carolina-Aiken</i>
Committee on the Profession:	Gregory Harris, <i>Florida State University</i>
Committee on Small & Community Colleges and Universities	Nicola Davis-Bivens, <i>Johnson C. Smith University</i>
Committee on Women, Gender, & Sexualities:	Jessica Pardee, <i>Rochester Institute of Technology</i>
Committee on Membership:	Lauren Norman, <i>University of North Carolina-Pembroke</i>

### PUBLICATION EDITORS

<i>Sociological Spectrum</i> Editor:	Kevin Breault, <i>Middle Tennessee State Univ.</i>
<i>MSSA Forum</i> Editor:	Tina Deshotels, <i>Jacksonville State University</i>

### AD HOC COMMITTEES

Stanford Lyman Book Award	Patricia Gleich, <i>University of West Florida</i>
Hotel Negotiator/MSSA Listserv	Earl Wright II, <i>University of Cincinnati</i>
Webmaster	Jerry Gonzalez, <i>Middle Tennessee State Univ.</i>
Stanford Lyman Scholarship	Thomas Calhoun, <i>Jackson State University</i>

## GUIDE TO TYPES OF CONFERENCE SESSIONS AND EVENTS

**PAPER SESSIONS:** These are the default type of sessions, and are most typical of an academic conference. They consist of an organizer, who decides on the title and topic of the session, and solicits submissions related to the topic. Paper sessions normally have 3-5 presenters, and a presider, who may or may not be the organizer, whose job it is to moderate the timing of presentations so each paper presenter gets roughly equal time to present. Also, they ask for questions and discussion at the end of the session. All are welcome to attend.

**ROUNDTABLES:** These are a more informal variety of the paper session. They take place at a literal “round” table, or some other shaped table, and are organized and moderated typically by one individual. The organizer decides how informal the session will be – sometimes they solicit submissions with titles, where each scheduled participant talks for a time, followed by general Q&A. Other times they just host the table, and have an informal discussion about the topic without specific presentations. Everyone is welcome to join a roundtable, even if they do not have a predetermined topic to present.

**POSTER SESSION:** This session is designed for students who wish to present their work in the poster format. Posters will be available for all to see in the main room (SOUTH J), plus the authors will present their work during the specified session. All are welcome!

**CAUCUS BREAKFASTS OR LUNCHES:** These focus on areas special to the MSSA’s success, such as the Committee on Small and Community Colleges, the Committee on Minorities, and the Committee on Women, Gender, and Sexualities. All are welcome and encouraged to attend, and if you want a meal you may purchase it from the hotel restaurant staff.

**PRESIDENTS RECEPTION:** This event is to honor all past and present Presidents of the MSSA, and to provide a space where all conference attendees can meet, greet, and network. All are welcome, and there will be food to eat, limited free drink tickets, and a cash bar. Fun for all!

**BANQUET:** This is the culminating event of the conference. In addition to dinner, conference attendees can mingle prior to the event in the outer hall (cash bar), then come join the main event. In addition to socializing and a meal (included in your registration), the banquet is also our annual full-member business meeting. We will give out awards for the paper and other competitions, and provide important information on the state of the organization. Please join us...all are welcome!!



**MID-SOUTH SOCIOLOGICAL ASSOCIATION  
FULL SCHEDULE OF SESSIONS  
OCTOBER 24-27, 2018  
Birmingham, Alabama**

**WEDNESDAY, OCTOBER 24**

9:00 AM – 12:00 PM	Executive Council Meeting 1	Chamomile (407)
12:00 PM – 1:30 PM	Lunch on Your Own	
1:00 PM – 5:00 PM	Registration Table Open	South Meeting Foyer
12:30 PM - 5:00 PM	Beverages/Break Room Open	South Meeting Room

**Wednesday, October 24**  
**2:00 – 3:15 p.m.**

**South Meeting Room C**

**SESSION 1: HOMICIDE STUDIES**

*Chair: John G. Boulahanis, Southeastern Louisiana University*

THE IMPACT OF MIGRATION DESTINATION ON RATES OF ETHNICALLY  
 DISAGGREGATED HISPANIC HOMICIDES

*Michael Bisciglia, Southeastern Louisiana University*

ANALYZING HOMICIDE PATTERNS AND PERCEIVED FEAR AMONG  
 RESIDENTS IN THE BIG EASY

*John G. Boulahanis, Southeastern Louisiana University; Wesley Abbott,  
 Southeastern Louisiana University*

HOMICIDE IN THE CONTEXT OF SCHOOL SHOOTINGS

*Lisa Olson, Southeastern Louisiana University*

IN DEFENSE OF BROKEN WINDOWS: A STUDY EXAMINING PLACE AND  
 TIME

*Jason Savoy, Southeastern Louisiana University*

**Wednesday, 2:00 – 3:15 p.m.**

**South Meeting Room E**

**SESSION 2: FOOD, INEQUALITY, AND CHANGE: STRATIFICATION AND  
 CULTURAL MOBILITY**

*Chair: Diego Thompson, Mississippi State University*

FOOD JUSTICE, COLLECTIVE AGENCY, AND INCLUSION OF HISPANIC  
 FARMWORKERS IN RURAL VERMONT

*Diego Thompson, Mississippi State University*

LARGE TECHNOLOGICAL SYSTEMS AND THE STANDARD AMERICAN  
 DIET: THE PROBLEM FOR LOCAL, HEALTHY, ACCESSIBLE FOODS

*Justin A. Martin, University of Tennessee*

FOOD DESERTS AND THE DIGITAL DIVIDE: HOW GROCERY HOME  
 DELIVERY SERVICES PRESERVE AND REPRODUCE SOCIAL INEQUALITY

*Monica Bixby Radu, Southeast Missouri State University; Kristen N.  
 Sobba, Southeast Missouri State University*

**Wednesday, October 24**  
**3:30 – 4:45 p.m.**

**South Meeting Room C**

**SESSION 3: COLLECTIVE ACTIONS SHAPING OUR WORLD**

*Chair: Marcoux Faiia, Rivier University*

**SOCIAL MOVEMENT MOMENTUM AND AMERICA'S COMEDIANS**

*Shane Gunderson, Broward College*

**REMEMBER THE LADIES: WOMEN AS SOCIAL ACTIVISTS**

*Marcoux Faiia, Rivier University*

**AGENTS OF CHANGE: AN ASSESSMENT OF CULTURAL TRANSMISSION,  
 PLACE, AND AGENCY AMONGST AFRICAN AMERICANS IN THE MISSISSIPPI  
 DELTA**

*Denae Bradley, University of Mississippi*

**Wednesday, October 24**  
**3:30 – 4:45 p.m.**

**South Meeting Room E**

**SESSION 4:**

**FEATURE SESSION: SURVIVING KATRINA: THE EXPERIENCES OF LOW  
 INCOME AFRICAN AMERICAN WOMEN**

*FEATURE SPEAKER:*

*Jessica W. Pardee, Rochester Institute of Technology*

**Wednesday, October 24**  
**3:30 – 4:45 p.m.**

**South Meeting Room G**

**SESSION 5: MEDICAL SOCIOLOGY: EXPLORING CHALLENGES IN  
 HEALTH FOR IMMIGRANTS AND OTHER POPULATIONS**

*Chair: Sarah Rutland, The University of Alabama at Birmingham*

**MEDICAL STUDENTS' ATTITUDES TOWARD PEOPLE WITH DISABILITIES:  
 EXPLORING PERU**

*Shane D. Burns, The University of Alabama at Birmingham; Javier Jurado, Johns Hopkins University; A.M. Guerra-García, Cayetano Heredia University; P.E. Jolly, The University of Alabama at Birmingham; Larissa Otero, Cayetano Heredia University; Tina Kempin Reuter, The University of Alabama at Birmingham*

**UNMET NEED FOR HEALTH CARE IN YOUNG ADULTS: WHAT ROLES DO  
 ADOLESCENT SES AND ADULT SES PLAY?**

*Sarah B. Rutland, The University of Alabama at Birmingham;  
 Elizabeth H. Baker, The University of Alabama at Birmingham*

**CASTE AND HYPERTENSION IN INDIA: EXAMINING THE DIFFERENTIAL  
 EFFECT OF SOCIOECONOMIC STATUS**

*Sanjeev Acharya, The University of Alabama at Birmingham; Jalal Uddin, The University of Alabama at Birmingham; Jessica Valles, The University of Alabama at Birmingham; Elizabeth Baker, The University of Alabama at Birmingham*

**SERIOUS PSYCHOLOGICAL DISTRESS AMONG BLACK IMMIGRANTS TO  
 THE UNITED STATES BY REGION OF BIRTH**

*Guadalupe Marquez-Velarde, Utah State University; Verna M. Keith, The University of Alabama at Birmingham; Gabe H. Miller, Texas A&M University*



**Wednesday, October 24**  
**3:30 – 4:45 p.m.**

**South Meeting Room I**

**SESSION 6: RACE AND ACTS OF RESISTANCE**

*Chair: Jeannice Louine, Claflin University*

AN EXHORTATION TO FACULTY AND STUDENTS: EXPAND THE DREAM!

*Matthew P. Sheptoski, Grambling State University*

BOTH DESIRED AND DESPISED: MASCULINITY SOCIALIZATION OF  
 AFRICAN AMERICAN BOYS

*Madison A. Hinton, Mississippi State University*

AN OVERVIEW OF POLICE-INVOLVED DEATHS IN THE UNITED STATES  
 2013-2016

*Jeannice Louine, Claflin University*

INTER-RACIAL COHESIVE CONSCIOUSNESS: EXAMINING HOW MALCOLM  
 X, MARTIN LUTHER KING, JR AND FRED HAMPTON THREATENED TO  
 ELIMINATE SYSTEMIC OPPRESSION AND CAPITALISM

*Chad J. Sloss, University of Cincinnati*

**THURSDAY, OCTOBER 25**

**Thursday, October 25**  
**9:00 – 10:15 a.m.**

**South Meeting Room C**

**SESSION 7: PROCESSES INVOLVING THE BODY IN MEDICAL SOCIOLOGY**

*Chair: Kirsten Ostergren Clark, The University of Alabama at Birmingham*

IS YOUR PREACHER YOUR DENTIST OR DOES YOUR DENTIST PREACH  
 TO YOU? THE RELATIONSHIP OF RELIGION AND DENTAL HEALTH

*Kirsten Ostergren Clark, The University of Alabama at Birmingham*

THE RELATIONSHIP BETWEEN AGE AND PHYSICAL EXERCISE:  
 EXAMINING THE AGE-AS-LEVELER HYPOTHESIS

*Alejandra M. Colon Lopez, The University of Alabama at Birmingham;  
 Jalal Uddin, The University of Alabama at Birmingham; Elizabeth Baker,  
 The University of Alabama at Birmingham*

FROM BODY TO MIND: THE SHIFTING THRESHOLDS OF DIAGNOSTIC  
 CRITERIA IN BIOLOGICAL AND PSYCHOLOGICAL DISEASES

*George Usmanov, Georgia State University*

**Thursday, October 25**

**South Meeting Room E**

**9:00 – 10:15 a.m.**

**SESSION 8: IDENTITY WORK & MANAGEMENT**

*Chair: Lisa A. Eargle, Francis Marion University*

**DISASTERS AND IDENTITY: A THEORETICAL APPLICATION**

*Jessica L. Burke, Francis Marion University; Lisa A. Eargle, Francis Marion University*

**AFTER THE GAME: NFL PLAYERS, IDENTITY MANAGEMENT, AND THE TRANSITION INTO RETIREMENT**

*Adriene F. Davis, Mississippi State University*

**“THERE IS ONLY SO MUCH THAT WE CAN DO”: OHIO WELFARE-TO-WORK PROGRAM MANAGERS' ACCOUNTS AND IDENTITY WORK**

*Brianna Turgeon, Jacksonville State University; Kaitlyn Root, University of Akron; Jacob Church, Kent State University at Kent; Kasey Ray, Kent State University at Geauga*

**THE GLOBAL CITIZEN, GLOBAL TRUST, & NATIONAL PRIVILEGE: A LONGITUDINAL STUDY OF IDENTITY IN A GLOBALIZED WORLD**

*Hannah L. Pallotta, University of Memphis*

**Thursday, October 25**

**South Meeting Room F**

**9:00 – 10:15 a.m.**

**SESSION 9: CONSIDERING MARGINALIZED STUDENT POPULATIONS AND CONCEPTS IN PEDAGOGY**

*Chair: Melencia M. Johnson, University of South Carolina Aiken*

**METHODS OF RESEARCH: TEACHING IN THE DU BOIS-ATLANTA SCHOOL OF SOCIOLOGY TRADITION**

*Matthew Sheptoski, Grambling State University*

**TEACHING THE SOCIOLOGY OF MIGRATION THROUGH ISABEL WILKERSON'S *THE WARMTH OF OTHER SUNS***

*Estye Fenton, University of West Alabama*

**THE IMPACT OF MENTORING AT-RISK YOUTHS ON COLLEGE STUDENTS' PERCEPTIONS OF SELF-EFFICACY**

*Sierra Nelson, Mississippi State University; David May, Mississippi State University*

**STUDENT REFLECTIONS ON THEIR ATTITUDES TOWARD LGBT POPULATIONS**

*Melencia M. Johnson, University of South Carolina Aiken*

**Thursday, October 25**  
**9:00 – 10:15 a.m.**

**South Meeting Room G**

**SESSION 10: TOPICS IN VICTIMOLOGY**

*Chair: Tara E. Sutton, Mississippi State University*

**“THE PARADOX OF PRIVACY:” SOCIAL COHESION, COLLECTIVE EFFICACY, AND SOCIAL TIES AS BARRIERS TO HELP-SEEKING BEHAVIORS OF DOMESTIC VIOLENCE VICTIMS IN RURAL AREAS**

*Rachel M. Durso, Washington College*

**LAW ENFORCEMENT EXPERIENCES WITH (AND PERCEPTIONS OF) HUMAN SEX TRAFFICKING**

*Chloe Parker, Mississippi State University*

**HOOKING-UP & THREE FORMS OF SEXUAL VICTIMIZATION AMONG COLLEGE MEN: EXAMINING MODERATORS OF RISK**

*Tara E. Sutton, Mississippi State University; Leslie Gordon Simons, University of Georgia*

**AMERICAN HAUNTINGS: MARTIN, EMMETT, TRAYVON AND THE SPECTERS OF MORAL TRAUMA**

*Shoon Lio, University of South Alabama*

**Thursday, October 25**  
**9:00 – 10:15 a.m.**

**South Meeting Room I**

**SESSION 11: APPLIED SOCIOLOGY’S PRACTICAL SIDE- REPORTS ON APPLIED SOCIOLOGICAL PROJECTS**

*Organizer/Presider: Brenda Gill, Alabama State University*

**USING APPLIED SOCIOLOGY TO ADDRESS SOME OF THE SOCIAL AND POLITICAL IMPACTS OF CIVIL WAR IN SRI LANKA**

*Ram Alagan, Alabama State University; Seela Aladuwa, Alabama State University*

**SCHOOL GARDENS AS A POSITIVE WAY TO HELP THE COMMUNITY ADDRESS FOOD INSECURITIES**

*Sharon Everhardt, Troy University; Brenda Gill, Alabama State University*

**TEACHING GARDENING AND NUTRITION: AN APPLIED SOCIOLOGICAL CASE**

*Jasmine Daughtry, Troy University*

**Thursday, October 25**  
**10:30 – 11:45 a.m.**

**South Meeting Room C**

**SESSION 12: FREE TRADE AND COMMUNITY AND CIVIC DEVELOPMENT**

*Chair: David Singleton, Mississippi State University*

THE IMPACT OF EDUCATIONAL OPPORTUNITIES ON COMMUNITY  
 DEVELOPMENT IN FONTAINE, HAITI: FROM THE PERSPECTIVE OF  
 STUDENTS AT ST. GABRIEL'S SCHOOL

*Hideki Morooka, Fayetteville State University; Evansha Andre, Fayetteville  
 State University*

DIFFUSION OF NEOLIBERAL VALUES AND EROSION OF THE CIVIC  
 ECONOMY

*J. Dylan Sandifer, University of Memphis*

CONCEPTUALIZING THE EFFECT OF FREE TRADE AGREEMENTS ON  
 HEALTH OUTCOMES

*Samia Tasmim, University of Memphis; Junmim Wang, University of  
 Memphis*

**Thursday, October 25**  
**10:30 – 11:45 a.m.**

**South Meeting Room E**

**SESSION 13: STIGMA FORMATION AND PATHWAYS IN MEDICAL  
 SOCIOLOGY**

*Chair: Adam Rafalovich, Pacific University Sociology*

ACCOUNTING FOR HUMAN AGENCY: THE RELATIONSHIP BETWEEN  
 MEDICALIZATION, CRIMINALIZATION, AND STIGMA

*Adam Rafalovich, Pacific University Sociology*

STRESSFUL LIFE EVENTS AND ADOLESCENT SUICIDE ATTEMPTS: AN  
 INVESTIGATION OF THE MEDIATING MECHANISMS

*Muhammed Yildiz, M.A., Louisiana State University*

SUICIDALITY, MENTAL HEALTH STIGMA, AND ONLINE SUPPORT SYSTEMS

*Mercedes Tarasovich, The University of Alabama at Birmingham;  
 Elizabeth Baker, The University of Alabama at Birmingham*

**Thursday, October 25**  
**10:30 – 11:45 a.m.**

**South Meeting Room G**

**SESSION 14: FEAR OF CRIME AND VICTIMIZATION**

*Chair: Megan Stubbs-Richardson, Mississippi State University*

UNTANGLING THE EFFECTS OF VICTIMIZATION EXPERIENCES ON  
 VIOLENT CRIME VICTIMS' FEAR OF CRIME: DO OFFENDERS MATTER IN  
 PREDICTING FEAR?

*Jessica Abbott, Dixie State University; Shelly McGrath, University of  
 Alabama at Birmingham*

BULLYING, POWERLESS, AND FEAR: EXAMINING RESPONSES TO  
 BULLYING THROUGH THE LENS OF THE SHADOW OF POWERLESSNESS

*Megan Stubbs-Richardson, Mississippi State University; David C. May,  
 Mississippi State University; Sierra Nelson, Mississippi State University;  
 Maggie Cresswell, Mississippi State University*

FEAR OF VICTIMIZATION, SOCIALIZATION, AND THE ROLE OF KIDS'  
 AGENCY

*Courtney Heath Windhorn, Mississippi State University; Nicole E. Rader,  
 Mississippi State University; Margaret Hagerman, Mississippi State  
 University*

AFRICAN AMERICAN AND LATINO YOUTHS' LIKELIHOOD OF DROPPING  
 OUT OF HIGH SCHOOL: DOES SCHOOL-BASED VICTIMIZATION AND  
 SCHOOL CLIMATE MATTER?

*Kristen Sobba, Southeast Missouri State University; Monica Bixby Radu,  
 Southeast Missouri State University*

**Thursday, October 25**  
**10:30 – 11:45 a.m.**

**South Meeting Room I**

**SESSION 15: THE SOCIOLOGY OF GLOBAL MIGRATION:  
UNDERSTANDING THE ROOT CAUSES AND CONSEQUENCES**

*Organizer/Presider: Ram Alagan, Alabama State University*

INTERNATIONAL MIGRATION FROM AFRICA, LATIN AMERICA AND THE  
CARIBBEAN (LAC) REGIONS: ISSUES AND CHALLENGES

*Brenda Gill, Alabama State University*

RURAL-URBAN MIGRATION IN NIGERIA: CONSEQUENCES ON POVERTY  
AND UNEMPLOYMENT

*Elisha Dung, Alabama State University*

WHO'S WAR AND WHO'S AGONY? GLOBAL MIGRATION FROM SRI LANKA

*Ram Alagan, Alabama State University*

JIM CROW AND THE REFUGEES IT CREATED: A LOOK AT THE FACTORS  
THAT CONTRIBUTED TO THE MIGRATION OF NEGROES FROM THE  
SOUTH TO THE NORTH

*Robert White, Alabama State University*

**11:45 AM – 1:00 PM**

**Women, Gender, and Sexualities Caucus Lunch**

**Atrium Cafe**

**Thursday, October 25**  
**1:00 – 2:15 p.m.**

**South Meeting Room C**

**SESSION 16: COMMUNITY STAKEHOLDERS AND FOOD SYSTEMS**

*Chair: Leslie Hossfeld, Clemson University*

**SOCIALLY DISADVANTAGED FARMERS' PERSPECTIVES ON NAVIGATING  
 FEDERAL FARM PROGRAM BARRIERS**

*Kelli Russell, Mississippi State University; Gino Rico Mendez, Mississippi  
 State University; Leslie Hossfeld, Clemson University*

**THE OKTIBBEHA FOOD POLICY COUNCIL: ASSEMBLING COMMUNITY  
 STAKEHOLDERS AND INITIATIVES TO CREATE RESILIENT AND INCLUSIVE  
 FOOD SYSTEMS IN MISSISSIPPI**

*Diego Thompson, Mississippi State University; Kecia R. Johnson,  
 Mississippi State University; Kenya Cistrunk, Mississippi State University;  
 Gino Rico Mendez, Mississippi State University; Leslie Hossfeld, Clemson  
 University*

**THE GOOD FOOD REVOLUTION: BUILDING COMMUNITY CAPACITY  
 THROUGH PARTICIPATORY RESEARCH INITIATIVES**

*Laura Jean Kerr, Mississippi State University; Leslie Hossfeld, Clemson  
 University*

**Thursday, October 25**  
**1:00 – 2:15 p.m.**

**South Meeting Room E**

**SESSION 17: EDUCATIONAL CHALLENGES ACROSS THE LIFE COURSE**

*Chair: John Verburg, Talladega College*

**SO, WHAT'S UP? HOW ARE WE DOING? A PRELIMINARY STUDY OF THE  
 STATE OF SOCIOLOGY IN THE MID-SOUTH REGION**

*John Verburg, Talladega College; Derek Shapley, Talladega College*

**DO DIFFUSE STATUS CHARACTERISTICS SUCH AS RACE, GENDER, AND  
 AGE INFLUENCE STUDENTS' RATING OF PROFESSORS?**

*Karam Adibifar, Metropolitan State University of Denver*

**ENVIRONMENTAL INEQUALITY IN EARLY CHILDHOOD EDUCATION: AN  
 EXAMINATION OF THE GEOGRAPHIC CHARACTERISTICS OF NATURE  
 PRESCHOOLS WITHIN THE UNITED STATES**

*Ashley Kite-Rowland, University of Tennessee at Martin; Aaron T.  
 Rowland, University of Tennessee at Martin*

**THE LEGACY MUSEUM AND THE FUTURE OF EDUCATION: A RESEARCH  
 PLAN FOR STUDYING ATTITUDES ON SCHOOL INTEGRATION**

*Brett Lehman, Auburn University Montgomery*

**Thursday, October 25**  
**1:00 – 2:15 p.m.**

**South Meeting Room G**

**SESSION 18: SCIENCE AND TECHNOLOGY**

*Chair: Willie Pearson, Jr., Georgia Institute of Technology*

INTERSECTIONAL CONFIGURATIONS AND EFFECTS ON PARTICIPATION  
 IN THE U.S. ENGINEERING WORKFORCE

*Connie L. McNeely, George Mason University; Yu Tao, Stevens Institute of  
 Technology*

ASIAN AMERICANS AS MODEL MINORITY: MYTHS AND REALITIES

*Cheryl B. Leggon, Georgia Institute of Technology*

SOCIAL INNOVATION THROUGH DIVERSE MEDICAL TECHNOLOGY  
 WORKFORCE DEVELOPMENT PAPER TITLE

*Christophe E. Jackson, Tulane University and Gideon Group;  
 Connie L. McNeely, George Mason University*

**Thursday, October 25**  
**1:00 – 2:15 p.m.**

**South Meeting Room I**

**SESSION 19: WOMEN SENTENCED TO LIFE IN PRISON: LIFE BEHIND  
 AND BEYOND BARS.**

*Organizer/Presider: Meredith Dye, Middle Tennessee State University*

GRIEF AND LOSS EXPERIENCES AMONG WOMEN SERVING LIFE

*Ronald Aday, Middle Tennessee State University*

“I’M NO LONGER THAT GIRL”: WOMEN LIFERS’ HOPES, EXPECTATIONS,  
 AND FEARS FOR LIFE BEYOND BARS

*Meredith Dye, Middle Tennessee State University*

PERCEPTIONS OF MOTHERHOOD AMONG NON-MOTHERS SENTENCED  
 TO LIFE IN PRISON

*Mary De La Torre, Middle Tennessee State University*



**Thursday, October 25**  
**1:00 – 2:15 p.m.**

**South Meeting Room F**

**SESSION 20: ROUNDTABLE: THE UNWRITTEN RULES TO  
 SUCCESSFULLY ACHIEVING TENURE AND PROMOTION**

*Organizer: Earl Wright II, University of Cincinnati*

*Discussants:*

*Thomas Calhoun, Jackson State University*

*Earl Wright II, University of Cincinnati*

*Anita Bledsoe Gardner, Johnson C. Smith University*

**Thursday, October 25**  
**2:30 – 3:45 p.m.**

**South Meeting Room C**

**SESSION 21: APPLIED RESEARCH IN SOCIOLOGY**

*Chair: Emily Baker, University of North Alabama*

**STUDENT INTERNSHIPS: VOCATIONAL UNANIMITY OR INADEQUATE  
 OPPORTUNITIES?**

*Huey Davis, Middle Tennessee State University*

**EFFECTIVE SELF-ADVOCACY WORKSHOPS AND PROGRAMMING**

*Emily N. Baker, University of North Alabama; Andrea N. Hunt, University of  
 North Alabama; Stacy C. Lee, University of North Alabama*

**COLLABORATING ACROSS CAMPUS: APPLIED SOCIOLOGY WITHIN THE  
 DIVISION OF STUDENT AFFAIRS**

*Andrea N. Hunt, University of North Alabama*

**Thursday, October 25**  
**2:30 – 3:45 p.m.**

**South Meeting Room E**

**SESSION 22: COMMUNITY ENGAGEMENT, REVITALIZATION, AND HOSPITALITY**

*Chair: Albert Nylander, University of Mississippi*

**SOCIOLOGY THROUGH COMMUNITY ENGAGEMENT: CONSTRUCTING ENTREPRENEURIAL IDENTITIES AMONG UNIVERSITY STUDENTS**

*Albert Nylander, University of Mississippi; Laura Martin, University of Mississippi*

**HOME AND BUSINESS RECONSTRUCTION AS A COMMUNITY REVITALIZATION STRATEGY**

*Bennett M. Judkins, Southern Adventist University; Karen C. Mundy-Judkins, Lee University*

**ALL ARE WELCOME? SOUTHERN HOSPITALITY AND THE POLITICS OF BELONGING**

*Betsie Garner, Tennessee Tech University*

**Thursday, October 25**  
**2:30 – 3:45 p.m.**

**South Meeting Room F**

**SESSION 23:**

**FEATURE SESSION: REFLECTIONS ON 50 YEARS SINCE THE ASSASSINATION OF MLK AND THE DEATH OF DU BOIS**

*Chair: Barbara Harris Combs, Clark Atlanta University*

**THE INEXTRICABLE LEGACIES OF KING AND DU BOIS: EXAMINING RACE RELATIONS AND ECONOMIC INEQUALITY**

*Barbara Harris Combs, Clark Atlanta University*

**RACE AND CLASS IN THE BLACK MECCA**

*Jonathan P. Grant, Clark Atlanta University*

**THE TRAYVON MARTIN GENERATION SPEAKS: WHERE DO WE GO FROM HERE: CHAOS OR COMMUNITY?**

*Madison Trice, Clark Atlanta University; Micah Smith, Clark Atlanta University*

**HIGHLIGHTS FROM THE DUBOIS/KING SYMPOSIUM AT CLARK ATLANTA UNIVERSITY: THE MORAL IMAGINATION OF DU BOIS AND KING**

*Passion Peoples, Clark Atlanta University*

**Thursday, October 25**

**South Meeting Room G**

**2:30 – 3:45 p.m.**

**SESSION 24: INEQUALITY AND SOCIAL CLASS**

*Chair: Jamie MacLennan, Georgia Southwestern State University*

THE SOURCES OF ATTRIBUTION FOR BLACK–WHITE DISPARITIES  
AMONG AFRICAN AMERICANS

*Jamie MacLennan, Georgia Southwestern State University*

SHATTERED DREAMS: CAPITALISM AND ITS IMPACT ON AFRICAN  
AMERICANS

*Alexus C. Moore, Georgia State University*

BLACK MIDDLE CLASS NEIGHBORHOODS: “DREAMS OF MOBILITY” AS  
RACIALLY CONTESTED

*Jamar Wheeler, University of Louisville*

**Thursday, October 25**

**South Meeting Room I**

**2:30 – 3:45 p.m.**

**SESSION 25: CHALLENGES IN THE FAITH COMMUNITY**

*Chair: Tina Hebert Deshotels, Jacksonville State University*

MENTAL HEALTH IN THE BLACK CHURCH

*Sy Butler, Birmingham Southern College; Stephanie Hansard, Birmingham  
Southern College*

STIGMA OF HIV IN FAITH COMMUNITIES: PERSPECTIVES OF PEOPLE  
LIVING WITH HIV

*Magdalena Szaflarski, University of Alabama at Birmingham*

FOR HE TELLS ME SO: TECHNIQUES OF NEUTRALIZATION APPLIED TO  
CHRISTIAN DOMESTIC DISCIPLINE

*Tina Hebert Deshotels, Jacksonville State University; Stephanie Earwood,  
Jacksonville State University; BreeAnna New, Jacksonville State  
University; Jennifer Fulmer, New Mexico State University; Craig Forsyth,  
University of Louisiana at Lafayette*

**Thursday, October 25**  
**2:30 – 3:45 p.m.**

**South Meeting Room H**

**SESSION 26: ROUNDTABLE: INCORPORATING ACTIVE LEARNING FOR  
 COMMUNITY COLLEGE SOCIOLOGY COURSES**

*Organizer: Matthew West, Lawson State Community College*

*Discussants:*

*Renna Clements, Shelton State Community College*

*Dusty Folds, Lawson State Community College*

*Derrick Griffey, Gadsden State Community College*

*Lucy Lewis, Jefferson State Community College*

**Thursday, October 25**  
**4:00 – 5:15 p.m.**

**South Meeting Room C**

**SESSION 27: ENVIRONMENTAL SOCIOLOGY**

*Chair: Katherine Beck, University of South Alabama*

**BLACKBELT LIVES MATTER: WASTEWATER, SANITATION AND  
 ENVIRONMENTAL INJUSTICE**

*Katherine Beck, University of South Alabama; Shoon Lio, University of  
 South Alabama; Sarah Wraight, University of South Alabama; Kevin  
 White, University of South Alabama; Mark Elliott, University of Alabama*

**HOLDING OUR BREATH: RISK AND SAFETY IN POSTMODERNITY**

*Jeremy Ross, Jacksonville State University; Tyler Gay, Jacksonville State  
 University*

**IS DISASTER EXPERIENCE A GOOD TEACHER OF DISASTER READINESS?  
 SURVEY RESULTS FROM THE SC PEE DEE REGION AFTER HURRICANE  
 MATTHEW**

*Lisa A. Eargle, Francis Marion University*

**Thursday, October 25**  
**4:00 – 5:15 p.m.**

**South Meeting Room E**

**SESSION 28: HEALTH AND GENDER: AN EXPLORATION OF GENDER EFFECTS ON HEALTH OUTCOMES**

*Chair: Fabrice S. Julien, The University of Alabama at Birmingham*

ADVERSE CHILDHOOD EXPERIENCE AND CHRONIC HEALTH CONDITIONS IN ADULTHOOD: EXAMINING THE INTERSECTING EFFECTS OF RACE/ETHNICITY AND GENDER

*Jalal Uddin, The University of Alabama at Birmingham*

EXPLORING MAMMOGRAPHY ADHERENCE BY LATINA ETHNICITY AND CITIZENSHIP STATUS

*Roman Johnson, The University of Alabama at Birmingham; Sejong Bae, The University of Alabama at Birmingham*

PERCEPTIONS OF AFRICAN AMERICAN COLLEGE WOMEN: STD/STI HEALTH RISK BEHAVIORS AMONG AFRICAN AMERICAN WOMEN

*Dashawna Anderson, Georgia Southern University*

**Thursday, October 25**  
**4:00 – 5:15 p.m.**

**South Meeting Room F**

**SESSION 29: INEQUALITY IN PROFESSIONAL, SOCIAL, AND EDUCATIONAL SETTINGS**

*Chair: Sarah Donley, Jacksonville State University*

ATTITUDES TOWARDS AND THE REASONS OF LIVING APART TOGETHER (LAT): EXPLORING THE GENDER DIFFERENCES

*Deniz Yucel, William Patterson University of New Jersey*

FROM ALPHA TO OMEGA: PROFESSIONALIZATION, FEMINIZATION, AND OCCUPATIONAL GENDERING OF THE BIRTH AND DEATH CARE INDUSTRY

*Sarah Donley, Jacksonville State University; Katie Worman-Ross, Oklahoma State University*

JIM CROW SOCIOLOGY: THE BLACK AND SOUTHERN ROOTS OF AMERICAN SOCIOLOGY

*Earl Wright II, University of Cincinnati*

**Thursday, October 25**  
**4:00 – 5:15 p.m.**

**South Meeting Room G**

**SESSION 30: INSTITUTIONAL DECISION-MAKING AND REGULATION**

*Chair: Demond Miller, Rowan University*

NONCITIZEN SOLDIERS: THE DILEMMA FOR AMERICA'S IMMIGRANT VETERANS

*Christie Burton, Clayton State University*

NO ACCOUNTING FOR BAD CONTRACTORS: INEFFECTIVE REGULATION IN THE CONTRACTED SECURITY APPARATUS

*Ori Swed, Texas Tech University; Adam Materne, University of Texas*

A SOCIOLOGICAL UNDERSTANDING OF INSTITUTIONAL CORRUPTION

*Joshua Wakeham, University of Alabama*

PUBLIC DECISION-MAKING TOOLS IN THE FACE OF NATURAL HAZARDS: MODELING BUILT AND NATURAL HAZARDS

*Demond Miller, Rowan University*

**Thursday, October 25**  
**4:00 – 5:15 p.m.**

**South Meeting Room I**

**SESSION 31: THE INTERSECTION OF EDUCATION, POVERTY AND SOCIAL CLASS**

*Chair: Andrew Fasullo, Boston University*

UNDERSTANDING A SILENCE: IN ECONOMICS AND EDUCATION AMONG THE DISENFRANCHISED

*Mandale Williams, Fayetteville State University*

EXPLORING HOMELESSNESS AND POVERTY IN ANCHORAGE, AK

*Parker Sturm, Birmingham-Southern College*

DESTINED BY CLASS? A QUANTITATIVE ANALYSIS OF SOCIAL CLASS BEHAVIOR PATTERNS

*Andrew Fasullo, Boston University*

STEPFORD U: BRANDING AS SOCIAL CONTROL

*Terrell A. Hayes, High Point University*

**Thursday, October 25**  
**4:00 – 5:15 p.m.**

**South Meeting Room H**

**SESSION 32: ROUNDTABLE: SURVIVING PROGRAM REVIEWS: TIPS  
FROM THE REVIEWED AND THE REVIEWERS**

*Organizer: David C. May, Mississippi State University*

*Discussants:*

*Thomas Calhoun, Jackson State University*

*Albert Nylander, University of Mississippi*

*David C. May, Mississippi State University*

**President's Welcome Reception- 5:30 – 7:00 pm**

**(Limited FREE Drink Tickets, Food, and Cash Bar)**

**Birmingham Ballroom 1**

**FRIDAY, OCTOBER 26**

**8:00 – 9:00 a.m.**

**Small and Community Colleges Caucus Breakfast and Annual  
Committee Meeting**

**Friday, October 26**

**South Meeting Room C**

**9:00 – 10:15 a.m.**

**SESSION 33: INEQUALITIES IN TIME AND PLACE: EXPLORATIONS OF HOW DISPARITIES PERSIST BY LOCATION**

*Chair: Fabrice S. Julien, The University of Alabama at Birmingham*

SUICIDE AND SOCIAL INTERGRATION: MARITAL STATUS, SEX AND CHANGING GEOGRAPHICAL RISKS

*Kevin Breault, Middle Tennessee State University; Augustine J. Kposowa, University of California-Riverside; Dina Ezzat, Assiut University*

HEALTH INEQUALITY: YOU ARE WHAT YOU EAT AND WHERE YOU LIVE

*Romney S. Norwood, Georgia State University*

HEALTH OUTCOMES AREN'T SO BLACK AND WHITE: TEMPORAL VARIATIONS IN STAGE 3 EPIDEMIOLOGICAL TRANSITIONS BETWEEN AMERICANS AND WHITE AMERICANS

*Nick McCormick, Virginia Commonwealth University*

**Friday, October 26**

**South Meeting Room E**

**9:00 – 10:15 a.m.**

**SESSION 34: UNDERGRADUATE RESEARCH SESSION I-RELIGIOSITY, RELIGION, AND RECONSTRUCTION**

*Organizer: Jason Ulsperger, Arkansas Tech University*

*Chair: Ruth Chananie, University of Northern Iowa*

THE RISE AND FALL OF THE CHRISTIAN RECONSTRUCTION MOVEMENT: A SOCIAL MOVEMENT ANALYSIS

*Tyler Campbell, University of Tennessee at Martin*

RELIGIOSITY AMONG YOUNG ADULTS

*Bailey Jennings, University of Mobile*

EXAMINING THE DIVINE AND THE DERIDED: AN ANALYSIS OF DISABILITY IN THE MEDITERRANEAN BASIN USING CLASSICAL SOCIOLOGICAL THEORY

*Mason Shrader, Millsaps College*

MISSION TRIPS INCREASE EMPATHY

*Elizabeth Watt, University of Mobile*



**Friday, October 26**  
**9:00 – 10:15 a.m.**

**South Meeting Room F**

**SESSION 35: ENGAGING STUDENTS THROUGH SERVICE LEARNING AND PHOTOVOICE**

*Chair: Erin Rider, Jacksonville State University*

SERVICE-LEARNING AS A PEDAGOGICAL TOOL FOR CREATIVE INQUIRY: BUILDING A TOOLBOX FOR HIGHER EDUCATION AND EXPANDING KING'S LEGACY OF SERVICE

*Shelley S. Brown, Tennessee Tech University*

CREATING EMPOWERED STUDENTS: MEANINGFUL CHANGE THROUGH STUDENT ENGAGEMENT

*Sean Huss, Arkansas Tech University; James E. Stobaugh, Arkansas Tech University*

THE SOCIOLOGY SERVICE-LEARNING CLASSROOM: TOWARD A DEMOCRATIC EPISTEMOLOGY

*Erin Rider, Jacksonville State University; Rachel Harris, Jacksonville State University*

PHOTOVOICE: INTEGRATING COURSE-BASED UNDERGRADUATE RESEARCH EXPERIENCES INTO THE CURRICULUM

*Adelle Dora Montebancho, Middle Tennessee State University*

**Friday, October 26**  
**9:00 – 10:15 a.m.**

**South Meeting Room H**

**SESSION 36: ROUNDTABLE: INTERDISCIPLINARY PROGRAMS, CERTIFICATES, AND CONCENTRATIONS: ASSISTING STUDENTS IN CRAFTING EFFECTIVE TRANSCRIPTS**

*Organizer: Pamela Hunt Kirk, University of West Georgia*

*Discussants:*

*Pamela Hunt Kirk, University of West Georgia*

*Cassidy Cooper, University of Mobile*

*James Robinson, The University of North Carolina at Pembroke*

**Friday, October 26**  
**9:00 – 10:15 a.m.**

**South Meeting Room G**

**PLENARY SESSION- SESSION 37: THE ACTIVISM OF REVEREND DR. MARTIN LUTHER KING, JR.**

*Organizer/Presider: Keith Parker, Florida A&M University*

**KING, GHANDI, AND HOWARD: NON-VIOLENCE AND ARMED PROTECTION**  
*Linda Beito, Stillman College; Marquise Clark, Stillman College; Anthony Rosario, Stillman College*

**FROM CIVIL RIGHTS TO SILVER RIGHTS: THE FORGOTTEN LEGACY OF REVEREND DR. MARTIN LUTHER KING'S FIGHT FOR ECONOMIC JUSTICE**  
*Keith D. Parker, Florida A&M University; Taylor B. Darks, Florida A&M University; Bria Brooks, Florida A&M University*

**REVEREND DR. MARTIN LUTHER KING'S FORGOTTEN LEGACY: THE POOR PEOPLE'S CAMPAIGN**  
*Keith D. Parker, Florida A&M University; Marrissa McFarlane, Florida A&M University; Tenesha Washington, Florida A&M University*

**FRONT LINE WORKED UNDER THE MICROSCOPE: CITIZENS PERCEPTIONS OF OFFICERS WEARING BODY CAMERAS**  
*James Wright, Florida State University*

**Friday, October 26**  
**9:00 – 10:15 a.m.**

**South Meeting Room I**

**SESSION 38: UNDERGRADUATE RESEARCH SESSION II-FILM, WORK, AND LEISURE**

*Organizer: Jason Ulsperger, Arkansas Tech University*  
*Chair: David May, Mississippi State University*

**ATHLETE INVOLVEMENT**  
*Darby Callicutt, University of Mobile*

**FILM ANALYSIS: GAYBY BABY**  
*Travis Hardee, University of South Carolina Aiken*

**PUBLIC VERSUS PRIVATE HIGH SCHOOL INFLUENCE ON PART-TIME JOB EMPLOYMENT OF COLLEGE STUDENTS**  
*Jamey Lyons, University of Mobile*

**INTERNATIONAL DIVISION OF DOMESTIC LABOR: MYANMAR WOMEN WORKING AS DOMESTIC WORKERS IN CHINA**  
*Shanbai Yang, Millsaps College*

**Friday, October 26**  
**10:30 – 11:45 a.m.**

**South Meeting Room C**

**SESSION 39: AFRICAN AMERICANS AND SOCIAL MOVEMENTS**

*Chair: Giselle C. Greenidge, University of North Texas*

“IS THERE NOT A CAUSE”: THE NEW CIVIL RIGHTS IN THE WRITING OF SONIA SANCHEZ

*Sandra Staton-Taiwo, Alabama State University*

UNDERSTANDING BLACK SENTIMENT ACROSS TIME

*Giselle C. Greenidge, University of North Texas; Bernard Hurtault, University of Southern Mississippi*

SIMILARITIES AND DIFFERENCES BETWEEN THE CIVIL RIGHTS AND ANTI-COLONIAL MOVEMENTS

*Robert White, Alabama State University*

**Friday, October 26**  
**10:30 – 11:45 a.m.**

**South Meeting Room E**

**SESSION 40: CHALLENGES AROUND SEXUAL IDENTITY**

*Chair: Guadalupe Marquez-Velarde, Utah State University*

BROMANCES AND DEVIANCE NEUTRALIZATION AS A NEW SUBCULTURE ALTERNATIVE IN SEXUAL IDENTITY

*Stan Hodges, Texas A&M University-Kingsville; Miguel Nuncio, Texas A&M University-Kingsville*

THERE GOES THE NEIGHBORHOOD: NEIGHBORHOOD COHESION AND MENTAL HEALTH AMONG LESBIAN, GAY AND BISEXUAL AMERICANS.

*Guadalupe Marquez-Velarde, Utah State University; Gabe Miller, Texas A&M University; Verna Keith, University of Alabama at Birmingham*

WE ARE HERE: EXPLORING CHARACTER DEVELOPMENT IN THE BLACK QUEER COMMUNITY ON YOUTUBE.

*Gabriela Snell, University of North Alabama*

**Friday, October 26**  
**10:30 – 11:45 a.m.**

**South Meeting Room G**

**SESSION 41:**

**STUDENT SESSION: HOW SHOULD WE REMEMBER REVEREND DR. MARTIN LUTHER KING?**

On February 4, 1968, Reverend Dr. Martin Luther King, Jr., preached The Drum Major Instinct from the pulpit of Ebenezer Baptist Church. In this speech, two months before his assassination, Dr. King implored his congregation to remember his attempts to feed the hungry, clothe the naked, and comfort prisoners. This SESSION of students will share thoughts on Dr. King's Dream Five Decades after His Death.

*Organizers: Keith Parker, Florida A&M University*

*Panelists: Marissa McFarlane, Florida A&M University; Bria Brooks, Florida A&M University; Anthony Rosario, Stillman College; Marquise Clark, Stillman College*

**Friday, October 26**  
**10:30 – 11:45 a.m.**

**South Meeting Room F**

**SESSION 42: UNDERGRADUATE RESEARCH SESSION III- IMMIGRATION, DISCRIMINATION, AND CIVIL RIGHTS**

*Organizer/Chair: Jason Ulsperger, Arkansas Tech University*

**SOCIAL MEDIA AND ITS AFFECTS ON AMERICAN ATTITUDES TOWARD CONTEMPORARY IMMIGRANTS**

*Lathia Adams, University of West Alabama*

**THE BLACK POWER MOVEMENT AND ITS EFFECT ON THE CIVIL RIGHTS MOVEMENT**

*Allison Baggett, University of Tennessee at Martin*

**HOW IMMIGRATION CHALLENGES WESTERN DEMOCRACY AND IDEAS OF MULTICULTURALISM HISTORICALLY AND TODAY: VARIATIONS IN ECONOMIC SUCCESS AND POLITICAL PARTICIPATION**

*Victor Mishoe, Millsaps College*

**DISCRIMINATION UNDER THE DIFFERENT NAMES**

*Jihyun Shin, Mississippi State University*

11:45 AM – 1:00 PM  
Minorities Caucus Lunch  
Atrium Cafe

**Session 43: Friday, October 26- 1:00PM – 2:15 PM PLENARY SESSION**

**SOUTH MEETING ROOM MEETING AREA**

**The Role of the Southern Poverty Law Center in Advancing Civil Rights in the South**

**Plenary Speaker: Heidi Beirich, Southern Poverty Law Center**



**Friday, October 26**  
**2:30 – 3:45 p.m.**

**South Meeting Room C**

**SESSION 44: ISSUES IN SENTENCING AND CORRECTIONS**

*Chair: Makeela J. Wells, Tennessee Technological University*

DOES IT WORK? THE IMPACT OF THE FAIR SENTENCING ACT OF 2010 ON  
 COCAINE SENTENCING OUTCOMES

*Makeela J. Wells, Tennessee Technological University*

APPROACHING THE REHABILITATIVE IDEAL: THE STRUCTURE OF CRIME  
 CONTROL IN SWEDEN AND NORWAY

*Andrew Austin, University of Wisconsin-Green Bay*

JAIL INCARCERATION AND EMPLOYMENT: LOCAL CARCERAL INEQUALITY

*Christopher Thomas, John Jay College of Criminal Justice*

**Friday, October 26**

**South Meeting Room E**

**2:30 – 3:45 p.m.**

**SESSION 45: RACE, ETHNICITY, AND THE CRIMINAL JUSTICE SYSTEM**

*Chair: Christopher W. Bounds, University of Montevallo*

RACISM WITHOUT RACISTS: EXPLAINING THE RELATIONSHIP BETWEEN  
 SOCIAL DISTANCE, RACIAL THREAT AND ATTITUDES TOWARD  
 PUNISHMENT

*Christopher W. Bounds, University of Montevallo; Elizabeth K. Ayers*

BLACK SACRIFICE AND NATIONALISM

*Bethany Nelson, University of Tennessee*

BORDER PATROL AGENTS AND STIGMAS, TRIALS AND TRIBULATIONS

*Isaac Lopez, Texas A&M University-Kingsville; Stan H. Hodges, Texas  
 A&M University-Kingsville; Bennie Green, Texas A&M University-Kingsville*

ENHANCING COMMUNITY POLICING THROUGH EMOTIONAL  
 INTELLIGENCE

*Robert K. Perkins, Norfolk State University*

**Friday, October 26**  
**2:30 – 3:45 p.m.**

**South Meeting Room G**

**SESSION 46: ARE THEY TRULY BLURRING THE LINES? FURRIES AS HUMAN ANIMALS AND NON-HUMAN ANIMALS**

*Organizer/Presider: Jackie Eller, Middle Tennessee State University*

AN INTRODUCTION TO WHAT IT MEANS TO BE HUMAN AND A FURRY

*Jackie Eller, Middle Tennessee State University*

FINDING THE PURRRFECT PARTNER: PRESENTATION OF SELF  
 ON DATING PROFILES IN THE FURRY COMMUNITY

*Jacob Lax, Middle Tennessee State University*

FURRY IDENTITY AND IDENTITY CONSTRUCTION WITHIN AN ONLINE  
 FURRY COMMUNITY

*Mary De La Torre, Middle Tennessee State University*

SOMEWHAT OF A CONCLUSION: WHAT DOES IT ALL MEAN?

*Jackie Eller, Middle Tennessee State University*

**Friday, October 26**  
**2:30 – 3:45 p.m.**

**South Meeting Room F**

**SESSION 47: UNDERGRADUATE RESEARCH SESSION IV- PREDICTING  
 ATTITUDES AND BELIEFS AMONG SOCIETY**

*Organizer/Chair: Jason Ulsperger, Arkansas Tech University*

DOES CAPITALISM LEAD TO A FREER EXERCISE OF SEXUAL IDENTITY  
 AND TOLERANCE TOWARD HOMOSEXUALITY?

*Samantha VanRosenberg, Millsaps College*

GENEROUS LEADER OR AGGRANDIZING TYRANT? EXAMINING THEORIES  
 ON THE EMERGENCE OF INEQUALITY

*Matthew Brown, Millsaps College*

**Friday, October 26**  
**4:00 – 5:00 p.m.**

**South Meeting Room**

**SESSION 48: POSTER SESSION**

TAXONOMY OF SCRAPPERS AND METAL THIEVES

*Ben Stickle, Middle Tennessee State University*

GROSS NEGLIGENCE: THE CONSEQUENCES OF GOOD SAMARITAN  
LAWS IN FOOD BANKING

*Lindsey Shaw, Mississippi State University*

MEDIA REPRESENTATION AND ITS EFFECTS ON MARGINALIZED PEOPLE

*Elizabeth Grimsley, East Carolina University*

THE STEREOTYPICAL ASSOCIATION WITH MASCULINITY WITHIN A  
FRATERNAL SETTING

*Walker Lee, Valdosta State University*

PREDICTING DISADVANTAGED YOUTHS' ATTITUDES AND BELIEFS  
ABOUT ROMANTIC RELATIONSHIPS

*Alyson Bergner, University of North Alabama*

"FROM DREAM TO WOKE? THE LEGACY OF EIGHTEEN YEARS OF CIVIL  
RIGHTS CONFERENCES AT THE UNIVERSITY OF TENNESSEE MARTIN

*Allison Baggett, University of Tennessee Martin*

STUDENT APATHY: IS RACE A FACTOR?

*Rebekah Stanton, East Carolina University*

**Pre-Banquet Cocktails (Cash Bar)**

**6:00 – 6:30 p.m.**

**Annual Banquet (Included with Registration)**

**6:30-8:30 p.m.**

**Birmingham Ballroom 1**



## **SATURDAY, OCTOBER 27**

**Saturday, October 27**  
**9:00 – 10:15 a.m.**

**South Meeting Room C**

### **SESSION 49: SEXUAL ABUSE AND SEXUAL IDENTITY**

*Chair: Ashleigh McKinzie, Middle Tennessee State University*

QUEER AS FOLK: EXAMINING QUEER PEOPLE OF COLOR IN THE DEEP SOUTH

*Ebonee Carpenter, University of Mississippi*

PULLING BACK THE VEIL: SEXUAL ABUSE IN EVANGELICAL SETTINGS

*Ashleigh McKinzie, Middle Tennessee State University; Patricia Richards, University of Georgia*

**Saturday, October 27**  
**9:00 – 10:15 a.m.**

**South Meeting Room E**

### **SESSION 50: THE INFLUENCE OF ENTITIES AND PROFESSIONS: AFFECTS IN MEDICAL SOCIOLOGY**

*Chair: Jalal Uddin, The University of Alabama at Birmingham*

HURRICANE RISK AND HEALTHCARE PREVALENCE IN US COUNTIES

*Lisa A. Eargle, Francis Marion University; Jessica L. Burke, Francis Marion University; Jessica M. Doucet, Francis Marion University*

EXPLORING THE DUI-DRUG PHENOMENON USING AN INNOVATIVE QUALITATIVE APPROACH

*Andrew Tatch, Mississippi State University; Kasim Oritiz, The University of New Mexico*

PHARMACY DESERTS: INEQUALITY IN ACCESS IN MEDICATION AND HEALTH SERVICES

*Walker Lee, Valdosta State University; Courtney Reliford, Valdosta State University*

TRUST AS A CHALLENGE IN CHIROPRACTIC MEDICINE: AN ETHNOGRAPHIC STUDY

*Robert Hartmann McNamara, The Citadel*

**Saturday, October 27**  
**9:00 – 10:15 a.m.**

**South Meeting Room G**

**SESSION 51: ROUNDTABLE: MIDSOUTH SOCIOLOGICAL ASSOCIATION  
 HISTORY FOCUS GROUP PROJECT**

*Organizer: Ruth Chananie, University of Northern Iowa*

*The purpose of this session is to gather oral remembrances focusing on the early years of the MSSA (names, happenings, etc). We invite all interested in contributing to a recorded focus-group type conversation as a means of gathering data that is missing from the records or unavailable. We also seek individuals who are interested in the possibility working with us to continue revising the manuscript Dr. Marc Matre began, with the ultimate purpose of publication of the MSSA History in Sociological Spectrum. All are welcome, whether to participate or listen. This session and any resulting publication are dedicated to Dr. Matre's memory.*

*Discussants:*

*Ruth Chananie, University of Northern Iowa  
 Hugh Floyd, Samford University*

**Saturday, October 27**  
**10:30 – 11:45 a.m.**

**South Meeting Room C**

**SESSION 52: SCHOOL CLIMATE, FEAR, AND LAW ENFORCEMENT**

*Chair: Brett Lehman, Auburn University Montgomery*

**FEAR AT SCHOOL: THE ROLE OF HATEFUL WORDS AND SYMBOLS**

*Brett Lehman, Auburn University Montgomery*

**DO COMMUNITY CHARACTERISTICS CONTRIBUTE TO LAW  
 ENFORCEMENT REFERRALS AT SCHOOL?**

*Yuanjiaoz (Mika) Xue, Mississippi State University; Raymond Barranco,  
 Mississippi State University; David C. May, Mississippi State University*

**EXAMINING THE IMPACT OF SCHOOL CLIMATE ON ACHIEVEMENT IN  
 KENTUCKY**

*David C. May, Mississippi State University; Timothy McClure, University of  
 South Carolina Aiken; Janet Giron-Legarda, Mississippi State University*

**THE SCHOOL-TO-PRISON PIPELINE: A SYSTEMATIC REVIEW OF THE  
 LITERATURE**

*Rachel Giardina, Mississippi State University; Jessie W. Davis, Mississippi  
 State University; David C. May, Mississippi State University*

**Saturday, October 27**  
**10:30 – 11:45 a.m.**

**South Meeting Room E**

**SESSION 53: PERCEPTIONS, ATTITUDES, AND EMOTIONS**

*Chair: Jessica L. Burke, Francis Marion University*

CHARACTERISTICS AND ATTITUDES OF COLLEGE STUDENTS WHO  
SUPPORT COUNSELING AS AN EFFECTIVE MEANS OF REDUCING  
VIOLENCE

*Lisa A. Eargle, Francis Marion University; Jessica L. Burke, Francis  
Marion University*

INTERNATIONAL STUDENTS' PERCEPTIONS TOWARD DATING AND  
MARRIAGE

*Assel Kuzembayeva, University of Louisville*

EMOTION MANAGEMENT ONLINE

*Jessica Pearce, University of Louisiana at Lafayette*

UNDERSTANDING THE INFLUENCE OF ELDER GENERATIONS ON  
ATTITUDES AND INTERACTIONS OF YOUNGER FAMILY MEMBERS IN  
FAMILIES ANCHORED IN HOMOGENEOUS NON-URBAN SETTINGS

*Patricia Gleich, University of West Florida*

**Saturday, October 27**  
**10:30 – 11:45 a.m.**

**South Meeting Room G**

**SESSION 54: CRIME, DEVIANCE, AND SOCIETAL RESPONSES**

*Chair: Lauren Norman, University of North Carolina Pembroke*

GETTING UP: AN ETHNOGRAPHIC STUDY OF HIP HOP GRAFFITI  
 WRITERS, THEIR ART, AND PERCEPTIONS OF SOCIETY'S REACTION

*Theodore Malone, University of Louisville*

THE MEDIATING EFFECT OF SOCIAL CONTROL MEASURES ON  
 MARIJUANA USE AMONG ADOLESCENT BULLIES, VICTIMS, AND BULLY-  
 VICTIMS: A COMPARISON OF VARIOUS APPROACHES TO MEDIATION

*Sujung Cho, Southern Illinois University; Lauren Norman, University of  
 North Carolina Pembroke*

SERVICES AND EVIDENCE-BASED PROGRAMS FOR AT-RISK YOUTH: AN  
 ANALYSIS OF A RURAL JUDICIAL DISTRICT IN ARKANSAS

*Jason S. Ulsperger, Arkansas Tech University; Kristen Ulsperger,  
 Arkansas Tech University; Samuel Cockrell, Arkansas Tech University*

REGIONAL AND DEMOGRAPHIC DIFFERENCES IN MEDIA REPORTING OF  
 POLICE-INVOLVED DEATHS

*Jeannice Louine, Claflin University; Raymond Barranco, Mississippi State  
 University; David May, Mississippi State University*

**Saturday, October 27**  
**10:30 – 11:45 a.m.**

**South Meeting Room I**

**SESSION 55: GRADUATE STUDENT PAPER OF DISTINCTION  
 COMPETITION**

*Chair: Jessica Abbott, Dixie State University*

**WHO GETS TO BE A HILLBILLY? MEDIA REPRESENTATIONS OF  
 APPALACHIA IN PRINT**

*Alana M. Berry, Georgia State University*

**IT'S BASCIALLY A FRAT HOUSE- THE RECLAMATION OF HEGEMONIC  
 MASCULINITY AT SUMMER CAMP**

*Penny Harvey, Georgia State University*

**MENTAL HEALTH DISPARITIES AMONG SECOND GENERATION  
 CARIBBEAN-AMERICAN IMMIGRANT CHILDREN: HOW ETHNIC SELF-  
 IDENTIFICATION INFORMS THE ASSOCIATION BETWEEN PERCEIVED  
 DISCRIMINATION AND DEPRESSIVE SYMPTOMATOLOGY**

*Fabrice S. Julien, University of Alabama at Birmingham*

**A THEORETICAL EXAMINATION OF THE HIDDEN CURRICULUM OF  
 GENDER AND SEXUALITY IN SEXUAL EDUCATION**

*Courtney Heath Windhorn, Mississippi State University*

**Saturday, October 27**  
**12:00 – 2:00 p.m.**

**Begonia 405**

**Executive Council Meeting II**

Plan to Join Us Next Year for the  
 2019 Mid-South Sociological Association Meetings  
 Jackson, Mississippi

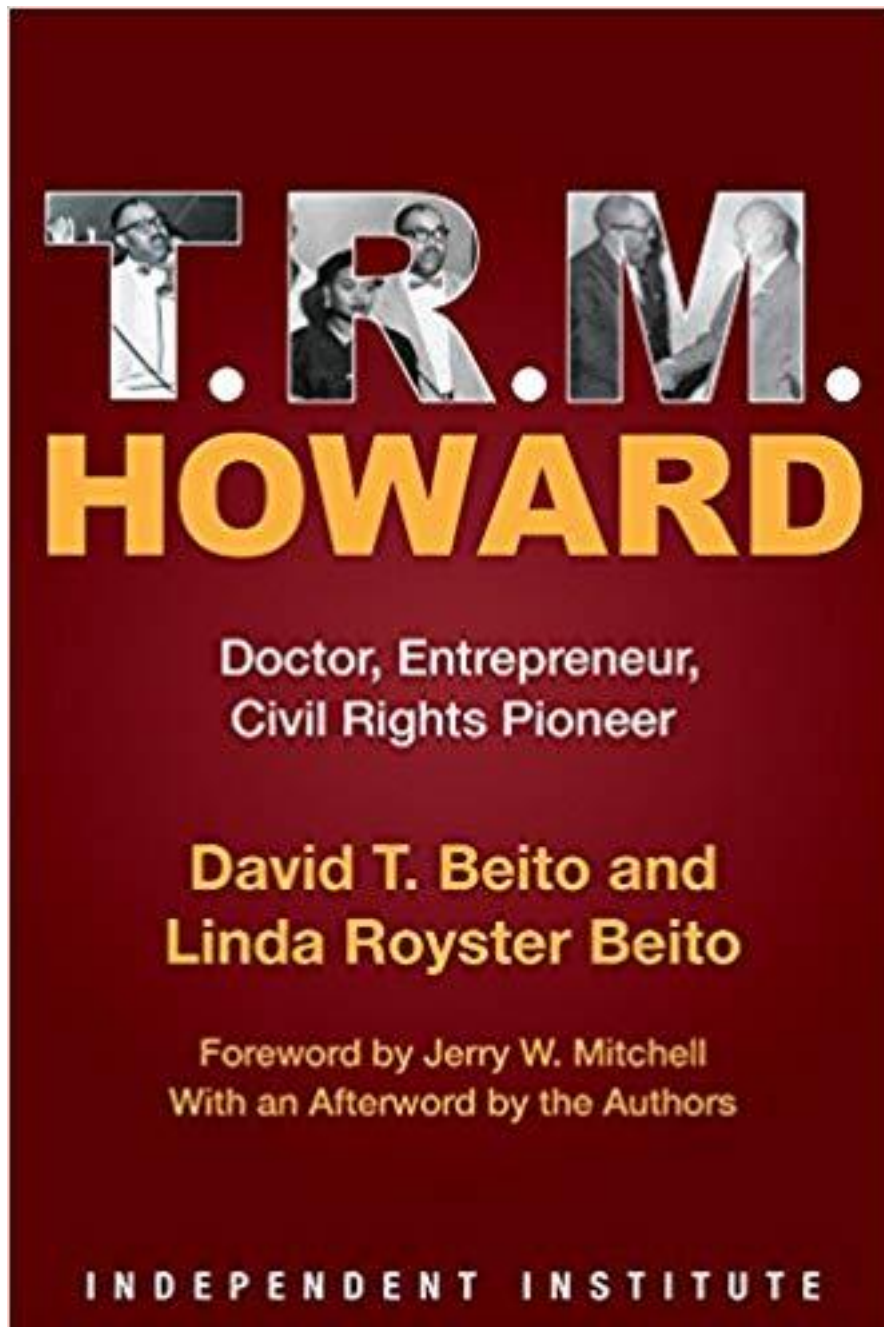

In this powerful biography, David T. Beito and Linda Royster Beito shine a light on the life and accomplishments of civil rights leader T. R. M. Howard. He founded black community organizations, organized civil rights rallies and boycotts, mentored Medgar Evers, antagonized the Ku Klux Klan...

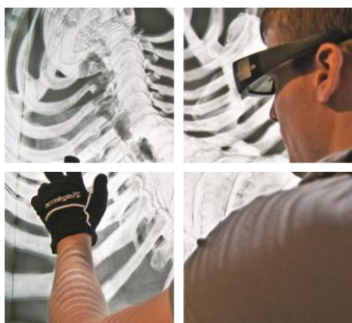

## Exceptional Education, Endless Opportunities

For students intent on curing diseases, developing efficient fuels, enhancing cybersecurity and exploring the stars, STEM programs at Rowan University offer a world of options.

Exceptional classroom experiences coupled with practical research opportunities and internships with major government organizations and Fortune 500 firms prepare tomorrow's sought-after professionals and respected leaders.

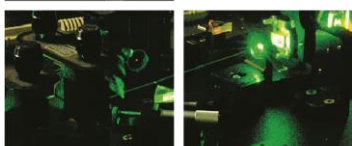





**MISSISSIPPI STATE  
UNIVERSITY™**

*"The People's University"*  
**DEPARTMENT OF SOCIOLOGY**  
Over 50 years of PhD Excellence

Join us in our longstanding tradition of a vibrant community of scholars and thriving graduate student body. We offer:

- MS and PhD in Sociology
- Research strengths in Rural Sociology, Criminology, Demography and Social Inequality
- Advanced quantitative and qualitative methodologies
- Research and fellowship opportunities with the Social Science Research Center (SSRC)

Contact Dr. Robert Boyd, Graduate Director  
boyd@soc.msstate.edu

## FROM CAROLINA ACADEMIC PRESS

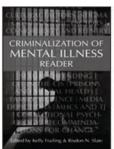

### **Criminalization of Mental Illness Reader**

Kelly Frailing & Risdon N. Slate, editors  
2018, 256 pp, ISBN: 978-1-5310-0430-9,  
\$40

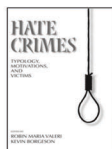

### **Hate Crimes**

Typology, Motivations, and Victims  
Robin Maria Valeri &  
Kevin Borgeson, editors  
2018, 352 pp, ISBN: 978-1-61163-924-7,  
\$50, TM



### **Race, Gender, Class, and Criminal Justice** Examining Barriers to Justice

Danielle McDonald  
2017, 292 pp, ISBN: 978-1-61163-752-6,  
\$65, TM

### **The Criminalization of Mental Illness** Crisis and Opportunity for the Justice System, SECOND EDITION

Risdon N. Slate, Jacqueline K. Buffington-Vollum  
& W. Wesley Johnson  
2013, 570 pp, ISBN: 978-1-61163-039-8, \$62, TM

### **Why Violence?**

Leading Questions Regarding the  
Conceptualization and Reality of Violence in Society  
SECOND EDITION

Lydia Voigt, William E. Thornton, Leo G. Barrile &  
Dee Wood Harper  
2017, 592 pp, ISBN: 978-1-61163-779-3, \$63, TM

### **Race, Ethnicity, Crime, and Justice**

Matthew B. Robinson, editor  
2016, 332 pp, ISBN: 978-1-61163-637-6  
\$45.00, TM

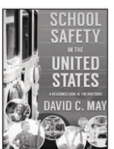

### **School Safety in the United States**

A Reasoned Look at the Rhetoric

David C. May  
2014, 252 pp, ISBN: 978-1-61163-021-3,  
\$33, TM



### **Broadening the Scope of Human Trafficking Research** A Reader

Erin C. Heil & Andrea J. Nichols, editor  
2016, 296 pp, ISBN: 978-1-61163-765-6,  
\$40, TM



### **Restorative Justice** Integrating Theory, Research and Practice

Aida Y. Hass-Wisecup & Caryn E. Saxon  
2018, 372 pp, ISBN: 978-1-5310-0300-5,  
\$55, TM

### **Crime and Criminal Justice in Disaster,** THIRD EDITION

Dee Wood Harper & Kelly Frailing, editors  
2015, 534 pp, ISBN: 978-1-61163-739-7, \$58, TM

### **Fundamentals of Criminology** New Dimensions, SECOND EDITION

Kelly Frailing & Dee Wood Harper  
2016, 530 pp, ISBN: 978-1-61163-689-5, \$68, TM

### **Fear of Crime in the United States** Causes, Consequences, and Contradictions

Jodi Lane, Nicole E. Rader, Billy Henson, Bonnie S.  
Fisher & David C. May  
2014, 286 pp, ISBN: 978-1-61163-066-4, \$35, TM

Check out our ebooks on RedShelf.com  
& VitalSource.com



Rowan University's Program in Disasters, Crisis & Emergency Management  
is pleased to sponsor the Mid-South Sociological Association.

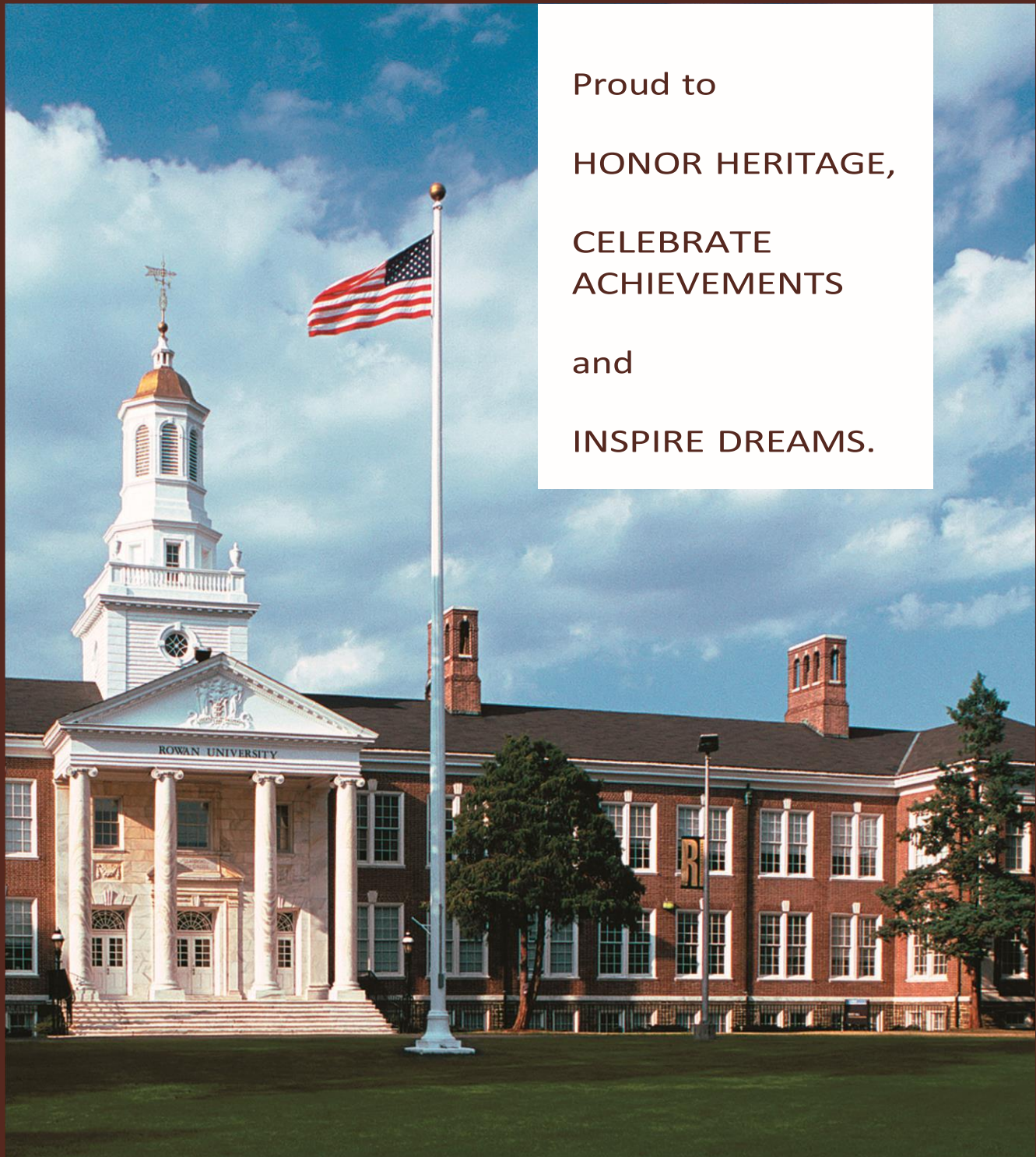

Proud to

HONOR HERITAGE,

CELEBRATE  
ACHIEVEMENTS

and

INSPIRE DREAMS.



# INDEX OF PARTICIPANTS

Name	Session	Name	Session
Abbott, Jessica	14, 55	Cho, Sujung	54
Abbott, Wesley	1	Church, Jacob	8
Acharya, Sanjeev	5	Cistrunk, Kenya	16
Adams, Lathia	42	Clark, Marquise	37, 41
Aday, Ronald	19	Clements, Renna	26
Adibifar, Karam	17	Cockrell, Samuel	54
Aladuwaka, Seela	11	Colon Lopez, Alejandro	7
Alagan, Ram	11, 15	Cooper, Cassidy	36
Anderson, Dashawna	28	Cresswell, Maggie	14
Andre, Evansha	12	Darks, Taylor	37
Austin, Andrew	44	Daughtry, Jasmine	11
Bae, Sejong	28	Davis, Adriene	8
Baggett, Allison	42, 48	Davis, Huey	21
Baker, Elizabeth	5, 7, 13	Davis, Jessie	52
Baker, Emily	21	De La Torre, Mary	19, 46
Barranco, Raymond	52, 54	Deshotels, Tina Herbert	25
Beck, Katherine	27	Donley, Sarah	29
Beirich, Heidi	43	Doucet, Jessica	50
Beito, Linda	37	Dung, Elisha	15
Bergner, Alyson	48	Durso, Rachel	10
Berry, Alana	55	Dye, Meredith	19
Bisciglia, Michael	1	Eargle, Lisa	8, 27, 50, 53
Bixby Radu, Monica	2, 14	Earwood, Stephanie	25
Bledsoe-Garner, Anita	20	Eller, Jackie	46
Boulahanis, John	1	Elliott, Mark	27
Bounds, Christopher	45	Everhardt, Sharon	11
Bradley, Denae	3	Ezzat, Dina	33
Breault, Kevin	33	Faiia, Marcoux	3
Brooks, Bria	37, 41	Fasullo, Andrew	31
Brown, Matthew	47	Fenton, Estye	9
Brown, Shelley	35	Floyd, Hugh	51
Burke, Jessica	8, 50, 53	Folds, Dusty	26
Burns, Shane	5	Forsyth, Craig	25
Burton, Christie	30	Fulmer, Jennifer	25
Butler, Sy	25	Garner, Betsie	22
Calhoun, Thomas	20, 32	Gay, Tyler	27
Callicutt, Darby	38	Giardina, Rachel	52
Campbell, Tyler	34	Gill, Brenda	11, 15
Chananie, Ruth	34, 51	Giron-Legarda, Janet	52

<b>Name</b>	<b>Session</b>	<b>Name</b>	<b>Session</b>
Gleich, Patricia	53	Lee, Walker	48, 50
Gordon Simons, Leslie	10	Leggon, Cheryl	18
Grant, Jonathan	23	Lehman, Brett	17, 52
Green, Bennie	45	Lewis, Lucy	26
Greenidge, Giselle	39	Lio, Shoon	10, 27
Griffey, Derrick	26	Lopez, Isaac	45
Grimsley, Elizabeth	48	Louine, Jeannice	6, 54
Guerra Garcia, A.M.	5	Lyons, Jamey	38
Gunderson, Shane	3	MacLennan, Jamie	24
Hagerman, Margaret	14	Malone, Theodore	54
Hansard, Stephanie	25	Marquez-Valarde, Guadalupe	5, 40
Hardee, Travis	38	Martin, Justin	2
Harris Combs, Barbara	23	Martin, Laura	22
Harvey, Penny	55	Materne, Adam	30
			9, 14, 32,
Hayes, Terrell	31	May, David	38, 52, 54
Hinton, Madison	6	McClure, Timothy	52
Hodges, Stan	40, 45	McCormick, Nick	33
Hossfeld, Leslie	16	McFarlane, Marissa	37, 41
Hunt Kirk, Pamela	36	McGrath, Shelly	14
Hunt, Andrea	21	McKinzie, Ashleigh	49
Hurtault, Bernard	39	McNamara, Robert	50
Huss, Sean	35	McNeely, Connie	18
Jackson, Christopher	18	Miller, Demond	30
Jennings, Bailey	34	Miller, Gabe	5, 40
Johnson, Kecia	16	Mishoe, Victor	42
Johnson, Melencia	9	Montebianco, Adelle	35
Johnson, Roman	28	Moore, Alexis	24
Jolly, P.E.	5	Morooka, Hideki	12
Judkins, Bennett	22	Mundy-Judkins, Karen	22
Julien, Fabrice	28, 33, 55	Nelson, Bethany	45
Jurado, Javier	5	Nelson, Sierra	9, 14
Keith, Verna	5, 40	New, BreeAnna	25
Kempin Reuter, Tina	5	Norman, Lauren	54
Kerr, Laura Jean	16	Norwood, Romney	33
Kite-Rowland, Ashley	17	Nuncio, Miguel	40
Kposowa, Augustine	33	Nylander, Albert	22, 32
Kuzembayeva, Assel	53	Olson, Lisa	1
Lax, Jacob	46	Oritiz, Kasim	50
Lee, Stacy	21	Ostergren Clark, Kristen	7

<b>Name</b>	<b>Session</b>	<b>Name</b>	<b>Session</b>
Otero, Larissa	5	Sturm, Parker	31
Pallotta, Hannah	8	Sutton, Tara	10
Pardee, Jessica	4	Swed, Ori	30
Parker, Chloe	10	Szaflarski, Magdalena	25
Parker, Keith	37, 41	Tao, Yu	18
Pearce, Jessica	53	Tarasovich, Mercedes	13
Pearson Jr., Willie	18	Tasmim, Samia	12
Peoples, Passion	23	Tatch, Andrew	50
Perkins, Robert	45	Thomas, Christopher	44
Rader, Nicole	14	Thompson, Diego	2, 16
Rafalovich, Adam	13	Trice, Madison	23
Ray, Kasey	8	Turgeon, Brianna	8
Reliford, Courtney	50	Uddin, Jalal	5, 7, 28, 50 34, 38, 42, 47,
Rico Mendez, Gina	16	Ulsperger, Jason	50
Rider, Erin	35	Ulsperger, Kristin	54
Robinson, James	36	Usmanov, George	7
Root, Kaityln	8	Valles, Jessica	5
Rosario, Anthony	37, 41	VanRosenberg, Samantha	47
Ross, Jeremy	27	Verburg, John	17
Rowland, Aaron	17	Wakeham, Joshua	30
Russell, Kelli	16	Wang, Junmim	12
Rutland, Sarah	5	Washington, Tenesha	37
Sandifer, J. Dylan	12	Watt, Elizabeth	34
Savoy, Jason	1	Wells, Makeela	44
Shapley, Derek	17	West, Matthew	26
Shaw, Lindsey	48	Wheeler, Jamar	24
Sheptoski, Matthew	9	White, Kevin	27
Shin, Jihyun	42	White, Robert	15, 39
Shrader, Mason	34	Williams, Mandale	31
Singleton, David	12	Windhorn, Courtney	14, 55
Sloss, Chad	6	Worman-Ross, Katie	29
Smith, Micah	23	Wraight, Sarah	27
Snell, Gabriella	40	Wright II, Earl	20, 29
Sobba, Kristen	2, 14	Wright, James	37
Stanton, Rebekah	48	Xue, Yuanjiaoz (Mika)	52
Staton-Taiwo, Sandra	39	Yang, Shanbai	38
Stickle, Ben	48	Yildiz, Muhammed	13
Stobaugh, James	35	Yucel, Deniz	29
Stubbs-Richardson, Megan	14		

**SOUTH MEETING ROOMS**

